



National
Qualifications
2021 ASSESSMENT RESOURCE

X835/77/11

**Graphic Communication
Supplementary sheets**

Duration — 2 hours

Supplementary sheets 1 to 3 for use with question 1, and supplementary sheet 4 for use with question 4 (a).



* X 8 3 5 7 7 1 1 *



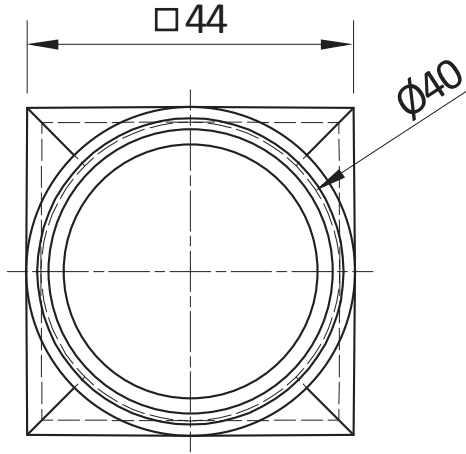

PLAN

WALL THICKNESS 2mm

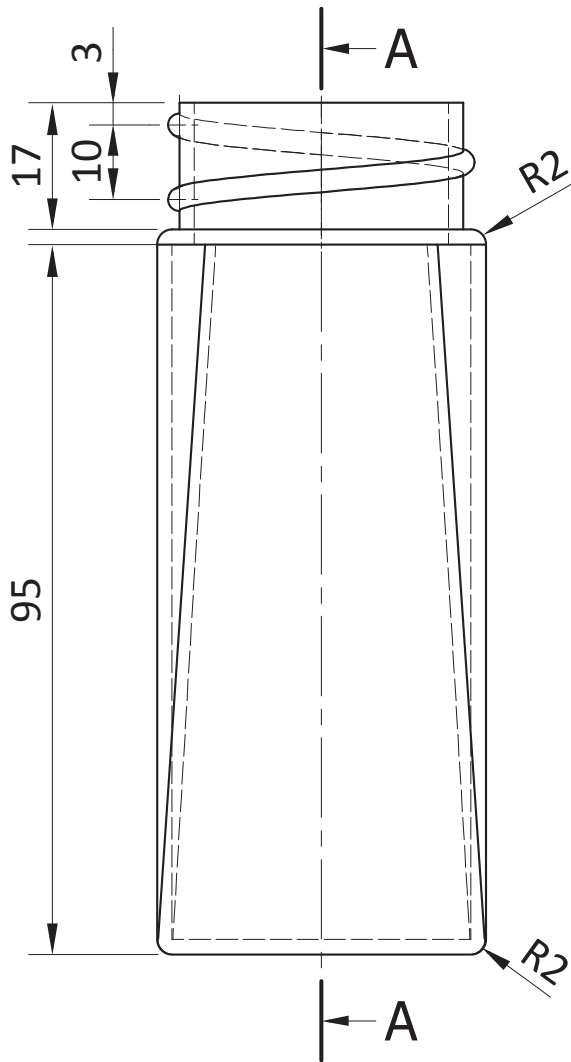

ELEVATION

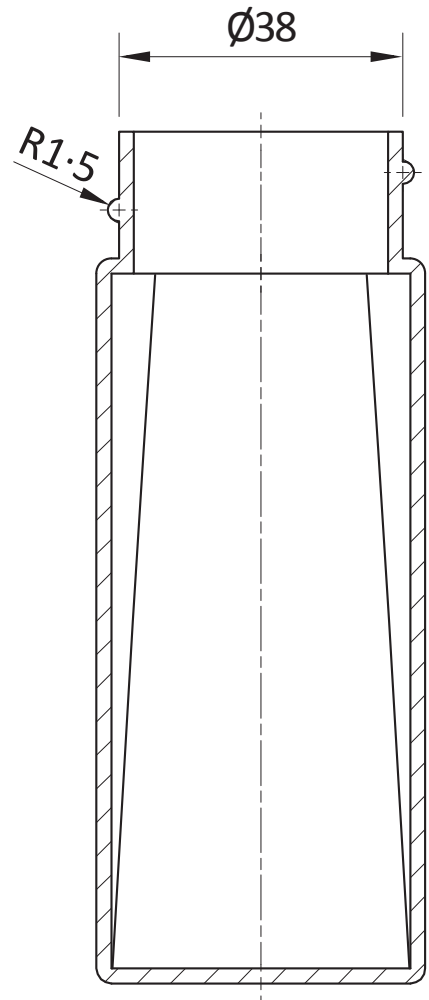

END ELEVATION A-A

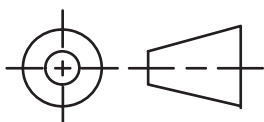

NOTE: Some centre lines have been omitted for clarity

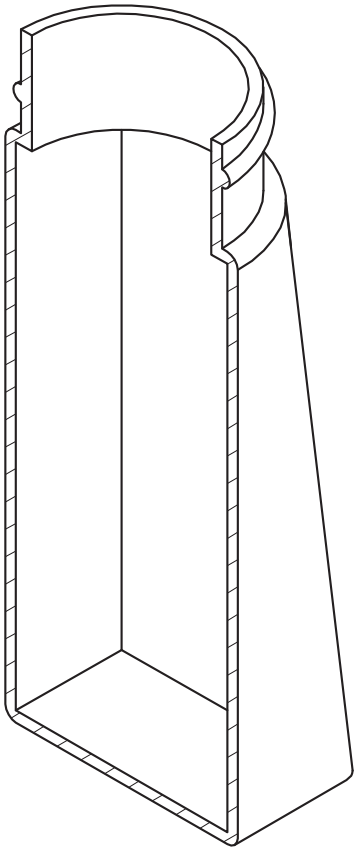

SECTIONAL ISOMETRIC VIEW

ALL DIMENSIONS IN MM	Pepper Grinder Project	DRAWING NO 1	SCALE 1:1	MODEL TOLERANCE +0.5MM
ORTHOGRAPHIC PART	BOTTLE	MATERIAL: GLASS	DATE: 10/10/19	UNLESS OTHERWISE STATED

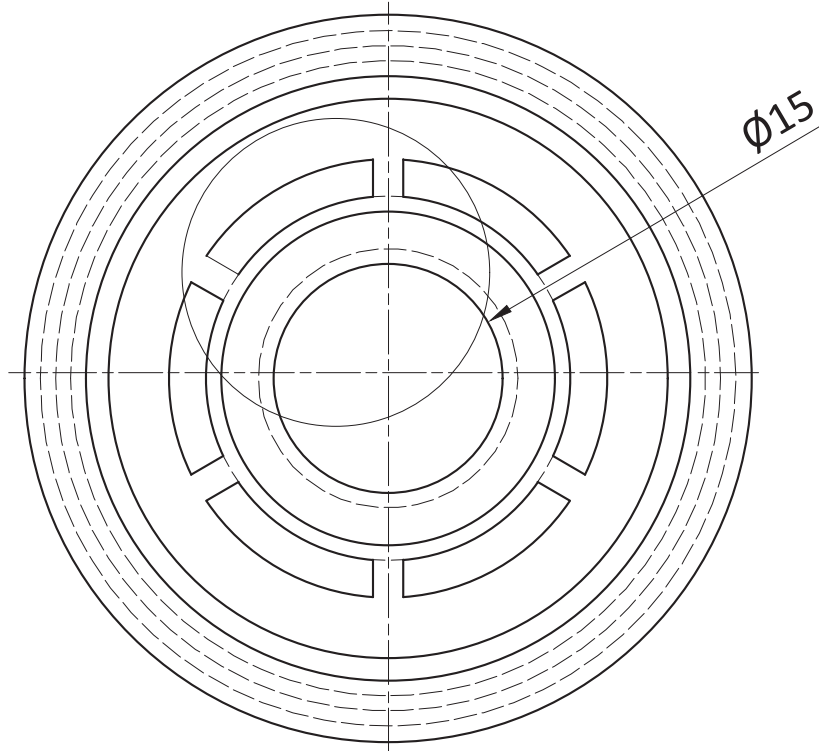

PLAN

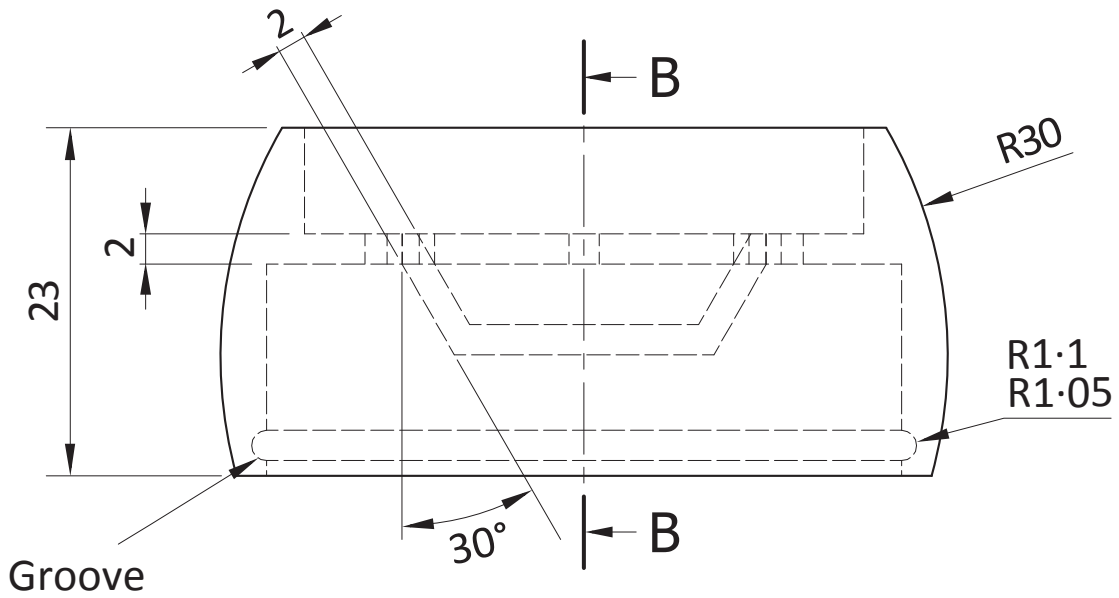

ELEVATION

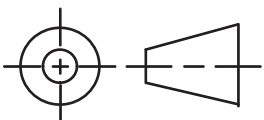

NOTE: Some centre lines have been omitted for clarity

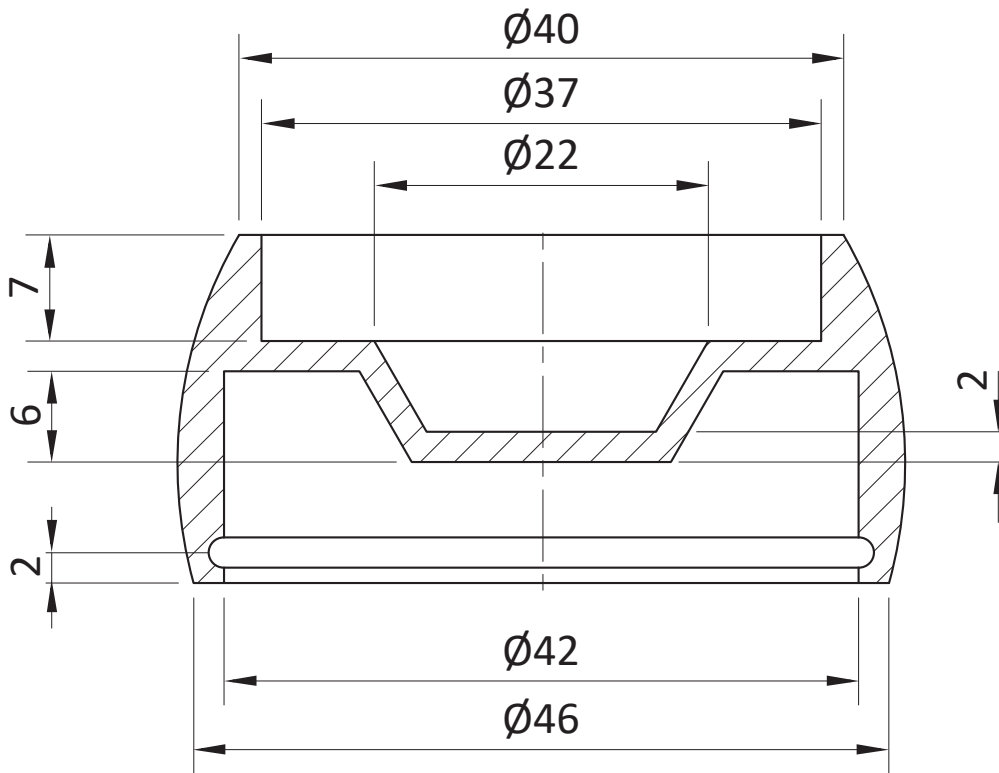
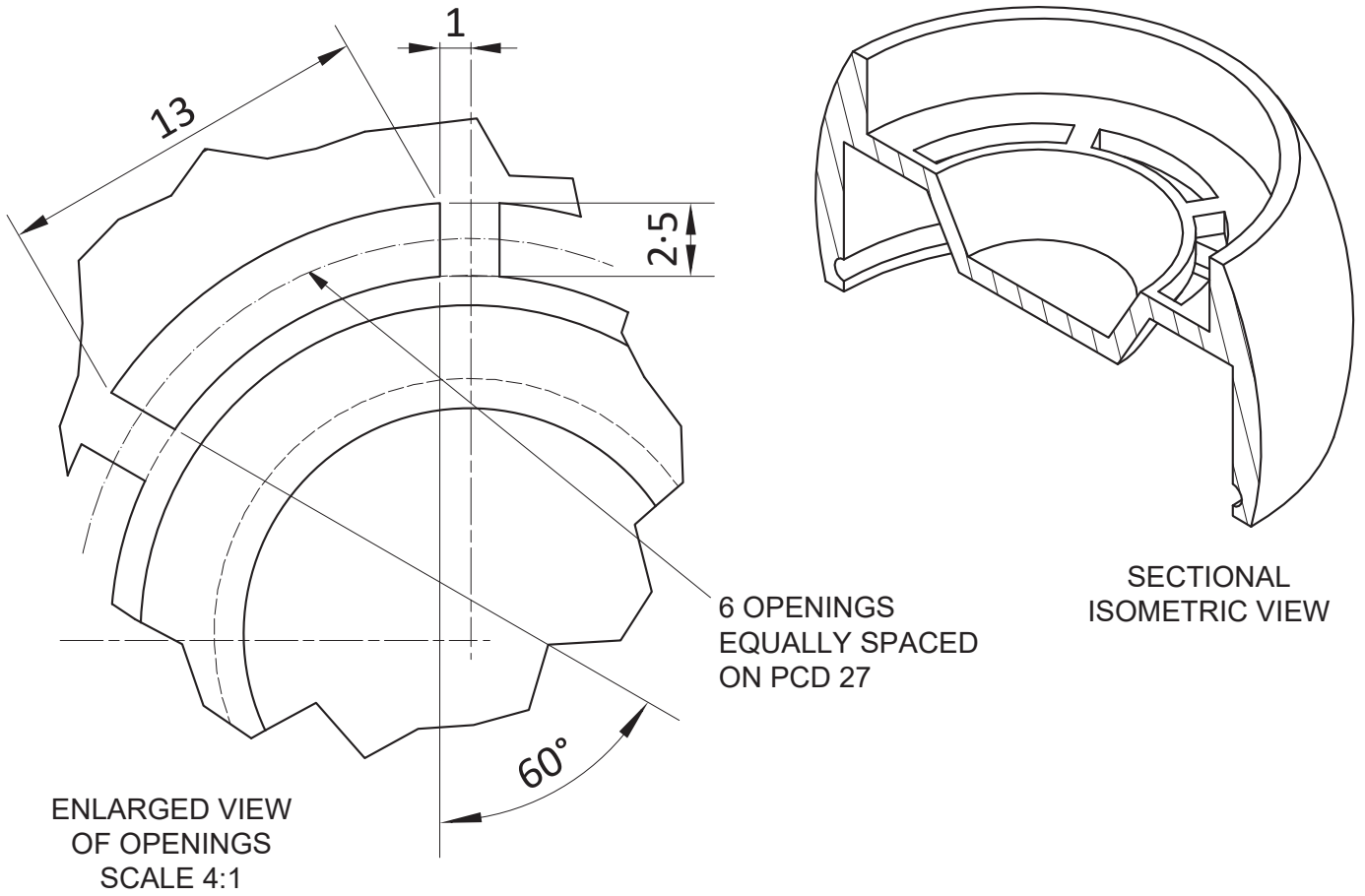

ALL DIMENSIONS IN MM	Pepper Grinder Project	DRAWING NO 2	SCALE 2:1	MODEL TOLERANCE +0.5MM
ORTHOGRAPHIC PART	CAP	MATERIAL: ABS	WALL THICKNESS AS SHOWN	UNLESS OTHERWISE STATED

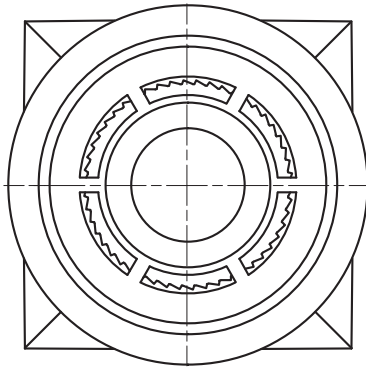

PLAN

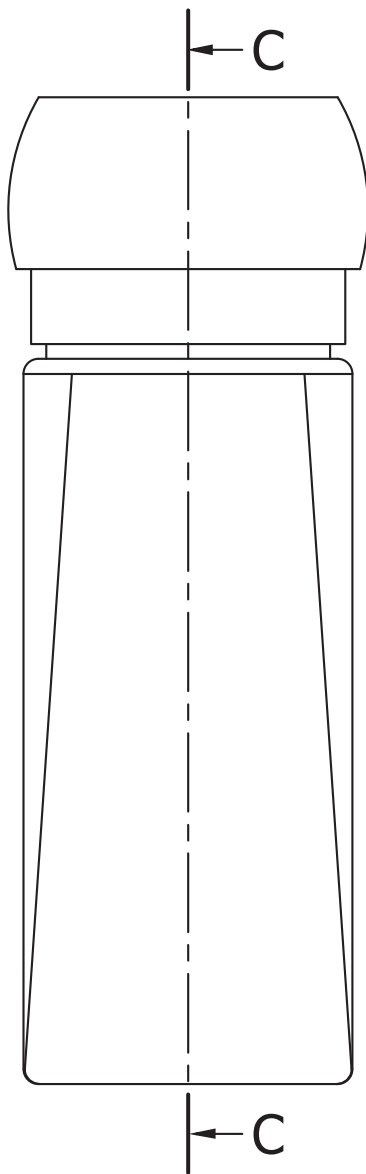

ELEVATION

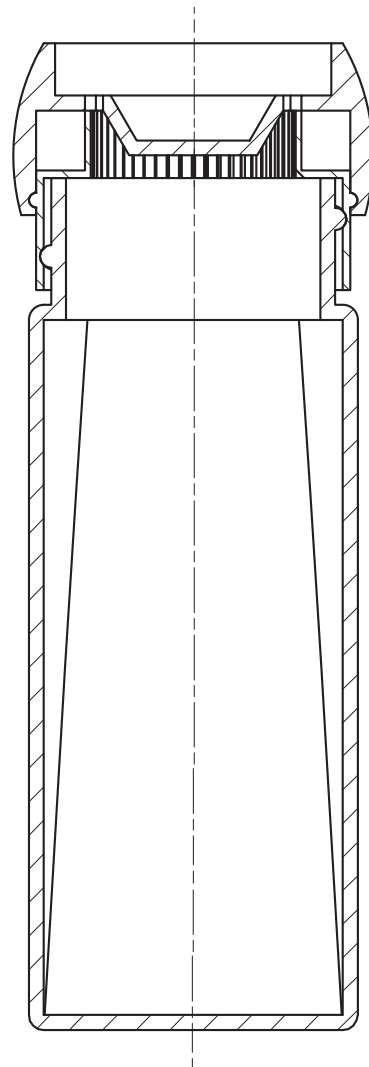

END ELEVATION C-C

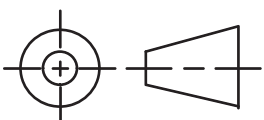

NOTE: Some centre lines have been omitted for clarity

Supplementary sheet 3 (continued)

PART FEATURES
 Hatch lines have been removed from pictorial view for clarity

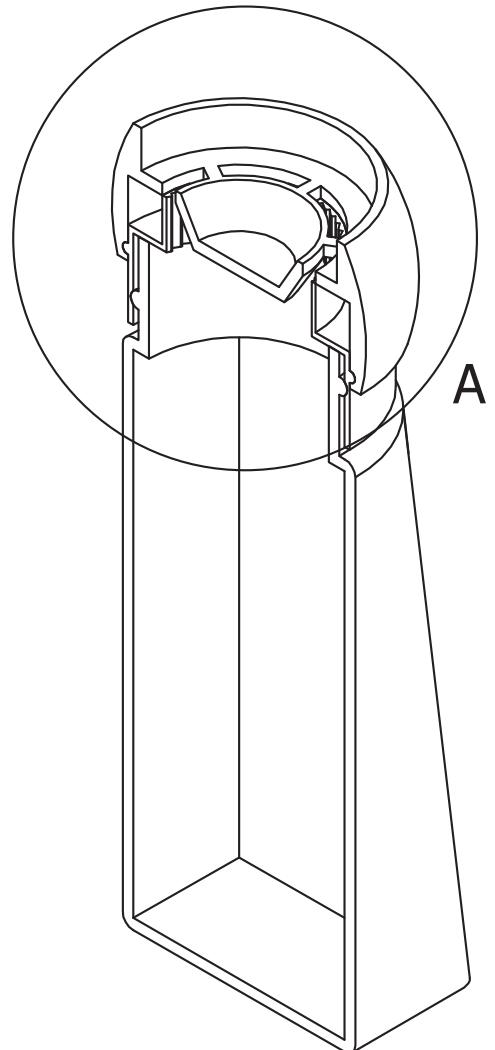
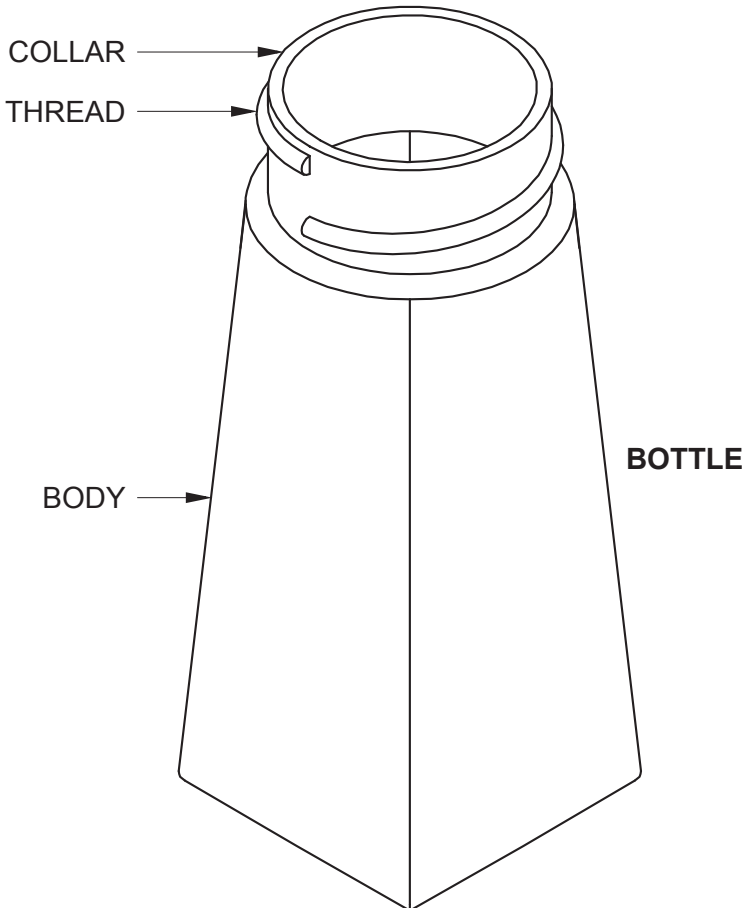
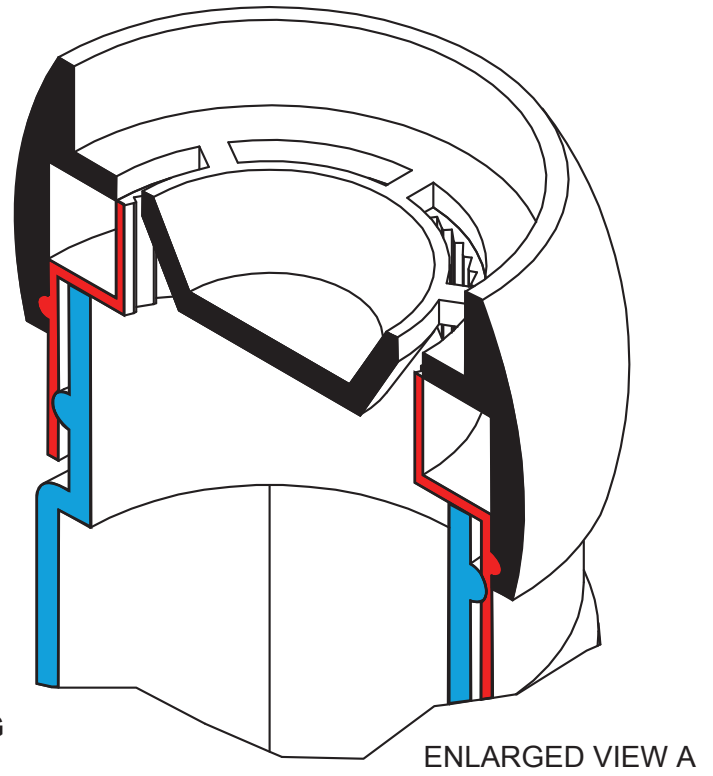
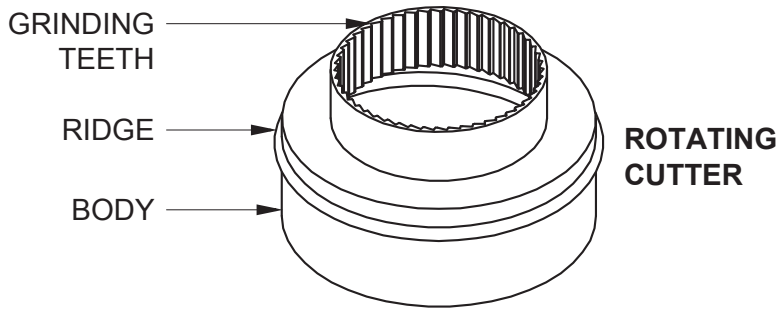
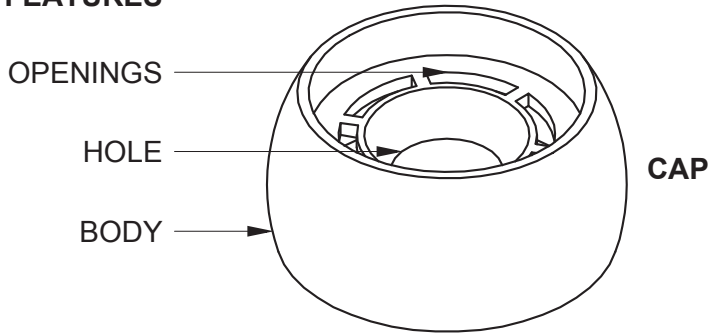

EXPLODED VIEW

SECTIONAL ASSEMBLED VIEW

ALL DIMENSIONS IN MM	Pepper Grinder Project	DRAWING NO 3	SCALE NTS
ORTHOGRAPHIC ASSMY	ASSEMBLY/EXPLODED	MATERIAL: VARIOUS	DATE: 10/10/19

RIBER STANDARD iSUP
SUP CONSTRUCTION

Deluxe Inflation Valve creates an airtight seal from dust and water, the lockable deflation valve makes stowing away quick and easy

Heat-pressed laminated PVC rail creates the ultimate airtight and waterproof seal

Embossing the **500 denier drop stitch** is a standard feature on our 0.5mm 1000 denier polyester plain weave laminate, which makes the hull extra strong and adds to stiffness

Heat embossed 3mm thick EVA deck provides maximum traction and durability

Drop stitch technology creates a fortified inner body allowing for high pressure inflation

Twin layer rails with 0.5mm 500 Denier polyester plain weave laminate secures 100% air tightness, these are covered by robust bi-axial 0.7mm 1000 denier polyester mesh for additional stiffness

2 Layers of Glued High density PVC stiffens and strengthens the skin with UV protected print

- Glued Layers of PVC
- Drop Stitch Core
- EVA Deck Pad

P20

Our standard SUP construction offers premium features at affordable prices. There is no better way to get into paddleboarding.

Unsere Standard SUP Konstruktion bietet erstklassige Eigenschaften zu erschwinglichen Preisen. Es gibt keine bessere Möglichkeit, mit dem Paddelboarden zu beginnen.

Notre construction standard SUP offre des fonctionnalités hauts de gamme à un prix abordable. La meilleure solution pour vous initier au paddleboard.

Acknowledgement of copyright

Question 4

Images and logos are taken from Ribberproducts.com. Reproduced by kind permission of Ribber Products Ltd.