



National
Qualifications
2018

X804/75/11

Art and Design

WEDNESDAY, 30 MAY

1:00 PM – 2:30 PM

Total marks — 50

SECTION 1 — EXPRESSIVE ART STUDIES — 25 marks

Attempt Question 1 and ONE other question.

SECTION 2 — DESIGN STUDIES — 25 marks

Attempt Question 7 and ONE other question.

Write your answers clearly in the answer booklet provided. In the answer booklet you must clearly identify the question number you are attempting.

You may use sketches to illustrate your answers.

Use **blue** or **black** ink.

Before leaving the examination room you must give your answer booklet to the Invigilator; if you do not, you may lose all the marks for this paper.



* X 8 0 4 7 5 1 1 *

SECTION 1 — EXPRESSIVE ART STUDIES — 25 marks

Attempt this question.

1. Identify **two artworks** by different artists that you have studied. These should be based on similar *subject matter* and/or the same *theme*.

(a) With reference to these two selected artworks, comment on:

- *subject matter/imagery*
- *tone*
- *media handling and/or techniques*.

Which of the two artworks has the most visual impact? Give **two** justified reasons.

10

(b) Select **one artist** from part (a).

Explain the impact of social, cultural and/or other influences on any of their work and practice.

5

SECTION 1 — EXPRESSIVE ART STUDIES (continued)

Attempt ONE question from Q2, Q3, Q4, Q5 or Q6.

Read your selected question and the notes on the illustration carefully.

Image for Q2



Frostbitten (1962) by Andrew Wyeth
watercolour on paper (41 × 60 cm)

2. Comment on this painting, referring to:

- *composition*
- *colour*
- *media handling and/or techniques.*

What is your opinion on the mood and atmosphere communicated by this painting?
Give **two** justified reasons.

10

[Turn over

SECTION 1 — EXPRESSIVE ART STUDIES (continued)

Image for Q3



City with Animals (1919) by Max Ernst
oil paint on canvas (67 × 63 cm)

3. Comment on this painting, referring to:

- *composition*
- *colour*
- *mood and atmosphere.*

What is your opinion on the style of this painting? Give **two** justified reasons.

10

SECTION 1 — EXPRESSIVE ART STUDIES (continued)

Image for Q4



The Traveller (2013) by Bruno Catalano
bronze – life size

4. Comment on this sculpture, referring to:

- *subject matter*
- *form*
- *visual impact.*

What does this sculpture communicate to you? Give **two** justified reasons.

10

[Turn over

Image for Q5

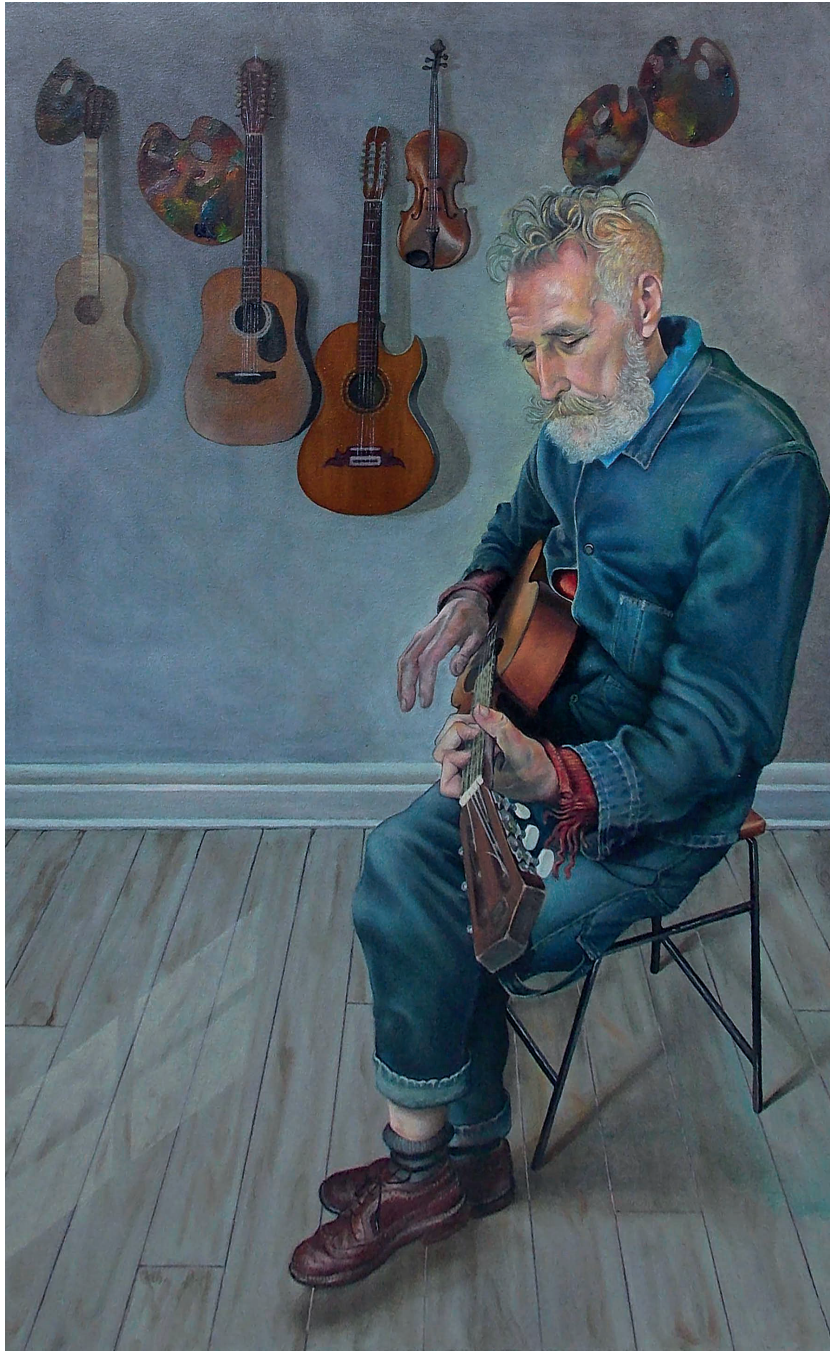

John Byrne and His Guitars (2014) by Mark Mulholland
oil paint on canvas (84 × 54 cm)

5. Comment on this painting, referring to:

- *composition*
- *colour*
- *media handling and/or techniques.*

What does this painting communicate to you? Give **two** justified reasons.

SECTION 1 — EXPRESSIVE ART STUDIES (continued)

Image for Q6



Ships in Distress off a Rocky Coast (1667) by Ludolf Backhuysen
oil paint on canvas (114 × 167 cm)

6. Comment on this painting, referring to:

- *composition*
- *colour*
- *visual impact.*

What is your opinion on the mood and atmosphere created in this painting? Give two justified reasons.

10

[Turn over

SECTION 2 — DESIGN STUDIES — 25 marks

Attempt this question.

7. Identify **two designs** by different designers that you have studied who have worked in the same design area.

(a) With reference to these two selected designs, comment on:

- *function*
- *style*
- *materials and/or techniques.*

Which of the two designs is the most effective? Give **two** justified reasons.

10

(b) Select **one designer** from part (a).

Explain the impact of social, cultural and/or other influences on any of their work and practice.

5

Attempt ONE question from Q8, Q9, Q10, Q11 or Q12.

Read your selected question and the notes on the illustration carefully.

Image for Q8

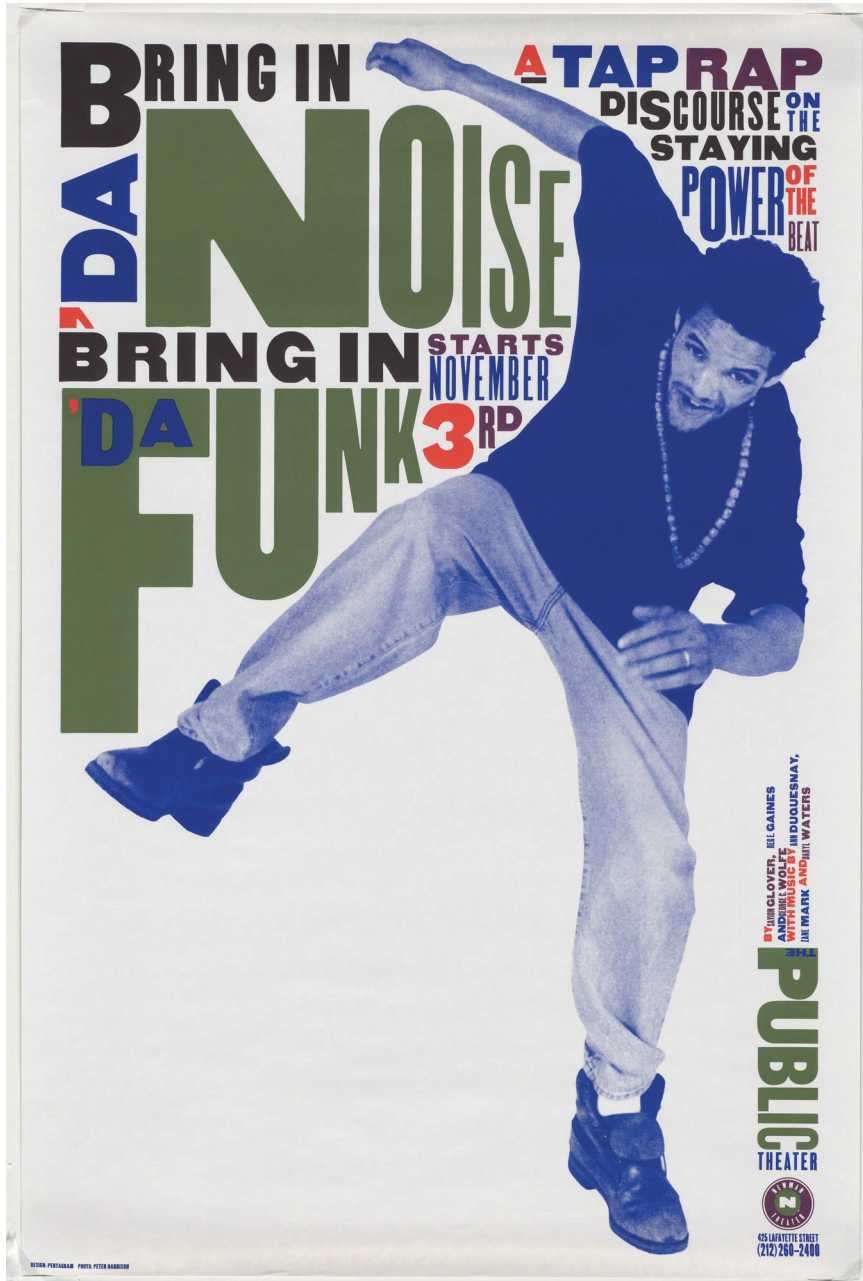

Bring in 'Da Noise Bring in 'Da Funk poster (1995) designed by Paula Scher

8. Comment on this poster design, referring to:

- *imagery*
- *lettering*
- *layout.*

What is your opinion on who might be the target audience for this poster? Give two justified reasons.

Image for Q9

This image has been removed due to copyright restrictions.

9. Comment on this design for wireless headphones, referring to:

- *fitness for purpose*
- *style*
- *target market.*

What is your opinion on the success of this product? Give **two** justified reasons.

10

Image for Q10



*JP Morgan Media Centre (1999), Lord's Cricket Ground,
designed by Future Systems
materials: aluminium and glass*

10. Comment on this design for a media centre, referring to:

- *source of inspiration*
- *form*
- *fitness for purpose.*

What is your opinion on how well the designer has created visual impact? Give two justified reasons.

10

Image for Q11



The Hunterston Brooch (c.700 AD) by an unknown designer
materials: silver and gold with semi-precious stones (now missing)

11. Comment on this brooch design, referring to:

- *decoration*
- *materials and/or techniques*
- *function.*

What is your opinion on how well the designer has created visual impact? Give **two** justified reasons.

Image for Q12

This image has been removed due to copyright restrictions.

Outfit (c.1780) by unknown designer

dress materials: pink silk with hand painted panels, detachable lace sleeves

12. Comment on this design for an outfit, referring to:

- *wearability*
- *visual impact*
- *decoration.*

What is your opinion on who might have worn this outfit and on what type of occasion? Give two justified reasons.

10

[END OF QUESTION PAPER]

[BLANK PAGE]

DO NOT WRITE ON THIS PAGE

[BLANK PAGE]

DO NOT WRITE ON THIS PAGE

ACKNOWLEDGMENTS

Section 1 Question – Andrew Newell Wyeth, *Frostbitten*, 1962: © Andrew Wyeth/ARS, NY and DACS, London 2018.

Section 1 Question 3 – Max Ernst, *City with Animals*, 1919: © ADAGP, Paris and DACS, London 2018; The Solomon R. Guggenheim Foundation/Art Resource, NY/Scala, Florence. © Photo SCALA, Florence.

Section 1 Question 4 – Images of “*The Traveller*” by Bruno Catalano are taken from www.brunocatalano.com.

SQA has made every effort to trace the owners of copyright materials in this question paper, and seek permissions. We will be happy to incorporate any missing acknowledgements. Please contact question.papers@sqa.org.uk.

Section 1 Question 5 – Painting, “John Byrne and His Guitars” by Mark Mulholland. Reproduced by permission of Mark Mulholland.

Section 1 Question 6 – Painting, “Ships in Distress off a Rocky Coast” by Ludolf Backhysen. Courtesy National Gallery of Art, Washington.

Section 2 Question 8 – Poster, “Bring in ‘Da Noise Bring in ‘Da Funk” by Paula Scher (b. 1948): The Public Theater, 95-96 Season, 1995. New York, Museum of Modern Art (MoMA). © 2018. Digital image, The Museum of Modern Art, New York/Scala, Florence. © Photo SCALA, Florence.

Section 2 Question 10 (Top left image) – e X p o s e /Shutterstock.com

Section 2 Question 10 (Top right image) – Image of J.P. Morgan Media Centre by Marylebone Cricket Club. Reproduced by kind permission of MCC.

Section 2 Question 10 (Bottom image) – Image, ‘England v Sri Lanka 2nd npower Test Day One’ by Mike Hewitt/Getty Images.

SQA has made every effort to trace the owners of copyright materials in this question paper, and seek permissions. We will be happy to incorporate any missing acknowledgements. Please contact question.papers@sqa.org.uk.

Section 2 Question 11 – Two images of the Hunterston Brooch are taken from www.scran.ac.uk. © National Museums Scotland. Licensors www.scran.ac.uk.