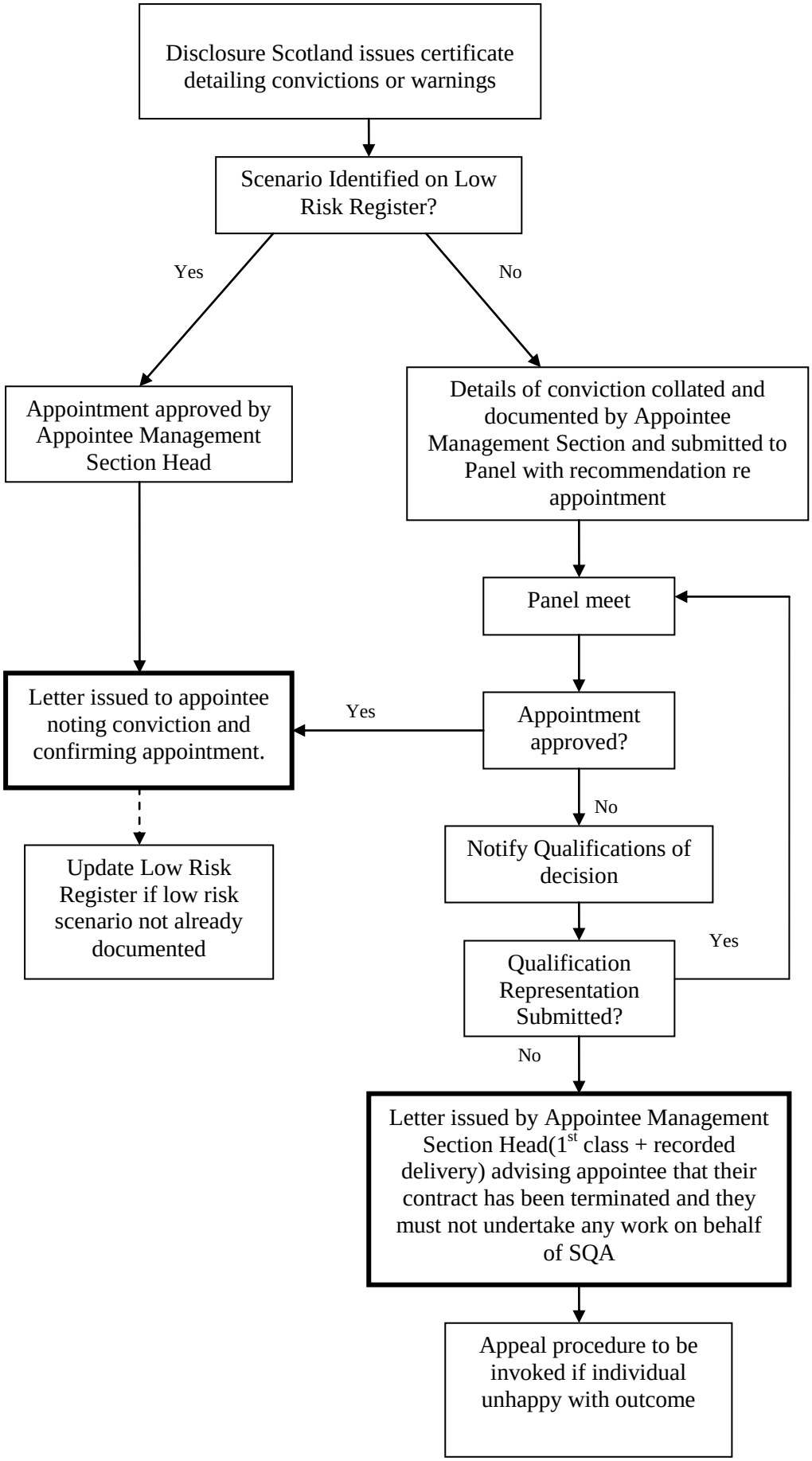Disclosure Scotland checks - flowchart