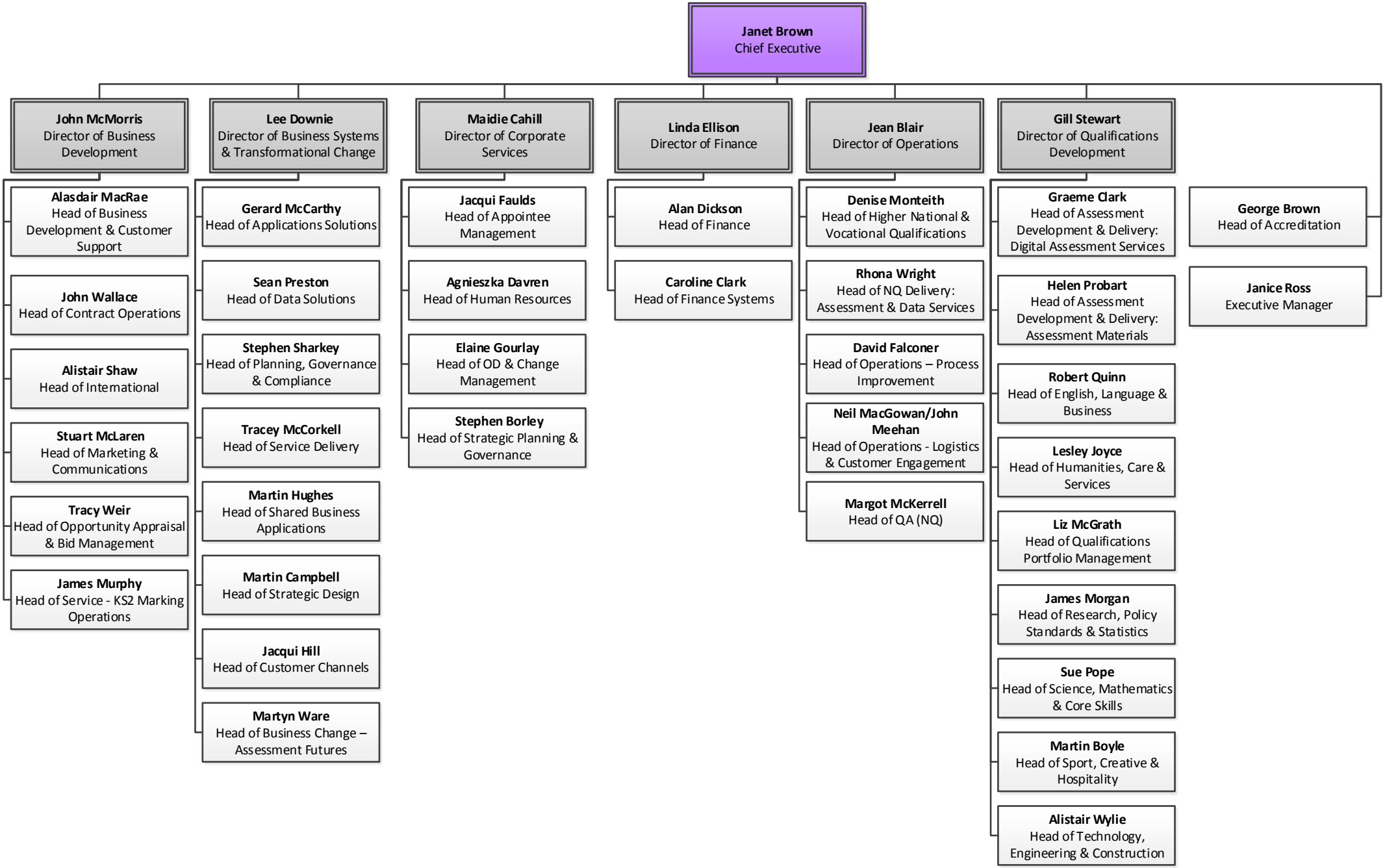


**September 2018**