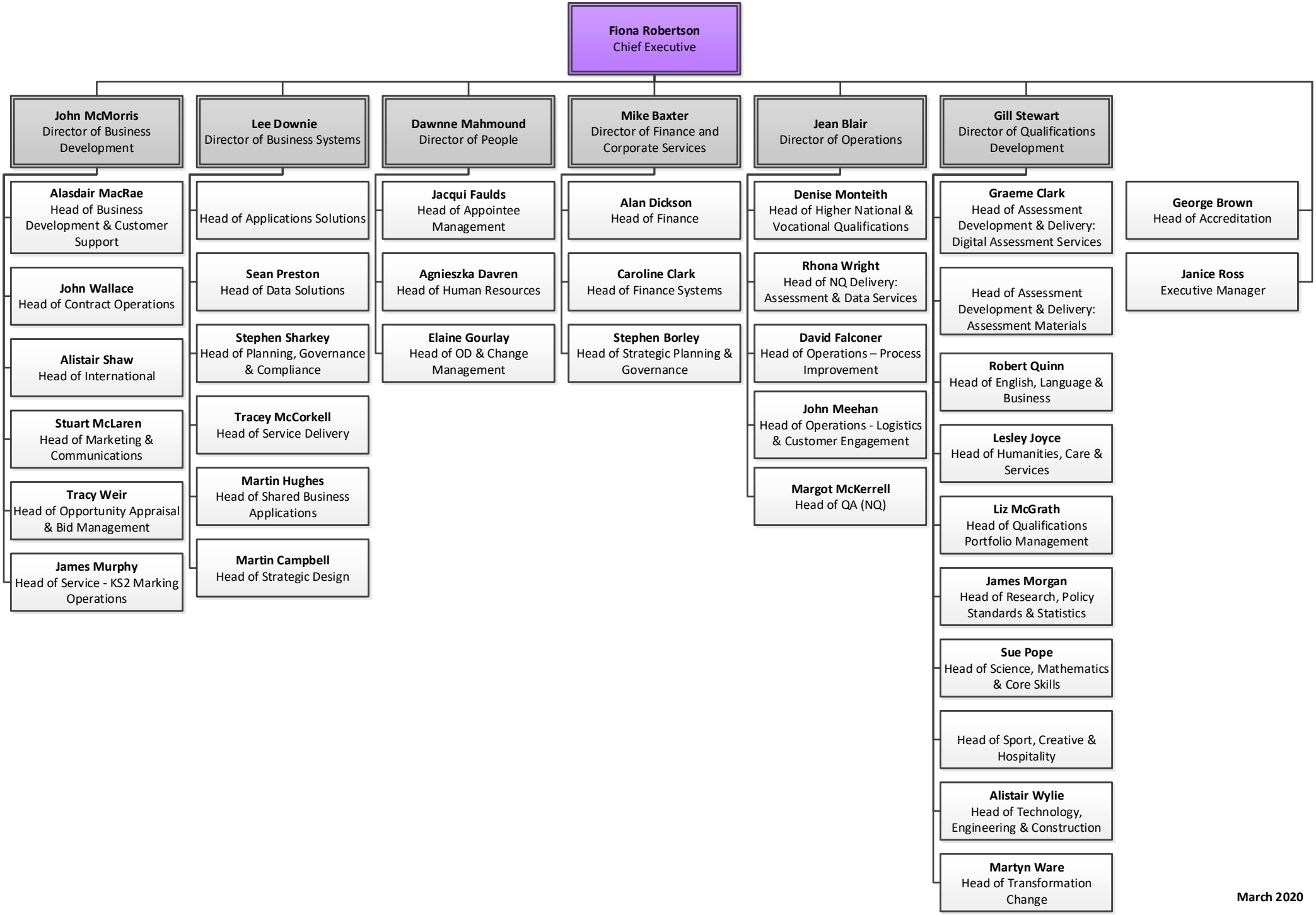
Fiona Robertson
Chief Executive
John McMorris
Director of Business Development
Alasdair MacRae
Head of Business Development & Customer Support
John Wallace
Head of Contract Operations
Alistair Shaw
Head of International
Stuart McLaren
Head of Marketing & Communications
Tracy Weir
Head of Opportunity Appraisal & Bid Management
James Murphy
Head of Service - KS2 Marking Operations
Lee Downie
Director of Business Systems
Head of Applications Solutions
Sean Preston
Head of Data Solutions
Stephen Sharkey
Head of Planning, Governance & Compliance
Tracey McCorkell
Head of Service Delivery
Martin Hughes
Head of Shared Business Applications
Martin Campbell
Head of Strategic Design
Dawnne Mahmound
Director of People
Jacqui Faulds
Head of Appointee Management
Agnieszka Davren
Head of Human Resources
Elaine Gourlay
Head of OD & Change Management
Mike Baxter
Director of Finance and Corporate Services
Alan Dickson
Head of Finance
Caroline Clark
Head of Finance Systems
Stephen Borley
Head of Strategic Planning & Governance
Jean Blair
Director of Operations
Denise Monteith
Head of Higher National & Vocational Qualifications
Rhona Wright
Head of NQ Delivery: Assessment & Data Services
David Falconer
Head of Operations – Process Improvement
John Meehan
Head of Operations - Logistics & Customer Engagement
Margot McKerrell
Head of QA (NQ)
Gill Stewart
Director of Qualifications Development
Graeme Clark
Head of Assessment Development & Delivery: Digital Assessment Services
Head of Assessment Development & Delivery: Assessment Materials
Robert Quinn
Head of English, Language & Business
Lesley Joyce
Head of Humanities, Care & Services
Liz McGrath
Head of Qualifications Portfolio Management
James Morgan
Head of Research, Policy Standards & Statistics
Sue Pope
Head of Science, Mathematics & Core Skills
Head of Sport, Creative & Hospitality
Alistair Wylie
Head of Technology, Engineering & Construction
Martyn Ware
Head of Transformation Change
George Brown
Head of Accreditation
Janice Ross
Executive Manager

March 2020